

Peppy And Me
support@peppyandme.com



Project 145157
Lab # 203426
Date Rec'd 4/2/2026
Report Issued 4/21/2026

Certificate of Analysis



Compound Cagrilintide
Label Claim 10 mg
Batch/Lot PMCG102603A

<u>Analyte</u>	<u>Result</u>	<u>Units</u>	<u>LOQ</u>	<u>% of Label</u>	<u>Method</u>	<u>Date</u>	<u>CAS</u>
Peptide Analysis							
Chromatographic purity	99.0	%	0.5		HPLC-UV/MS	4/9/2026	
Cagrilintide	11.1	mg	0.5	110.6	HPLC-UV-MS	4/9/2026	1415456-99-3
Mass Spectral Match	ID Confirmed				HPLC-UV-MS	4/9/2026	

The data presented are from the analysis of the sample shown and meet Krause Analytical internal quality assurance criteria unless otherwise flagged.
Methods shown reference current Krause Analytical SOPs
ND - Not detected LOQ - limit of quantification
All values reported on a per vial basis unless otherwise noted
Copyright © 2026 Krause Analytical LLC. All rights reserved.

Respectfully submitted,

Mark C. Krause
Laboratory Director

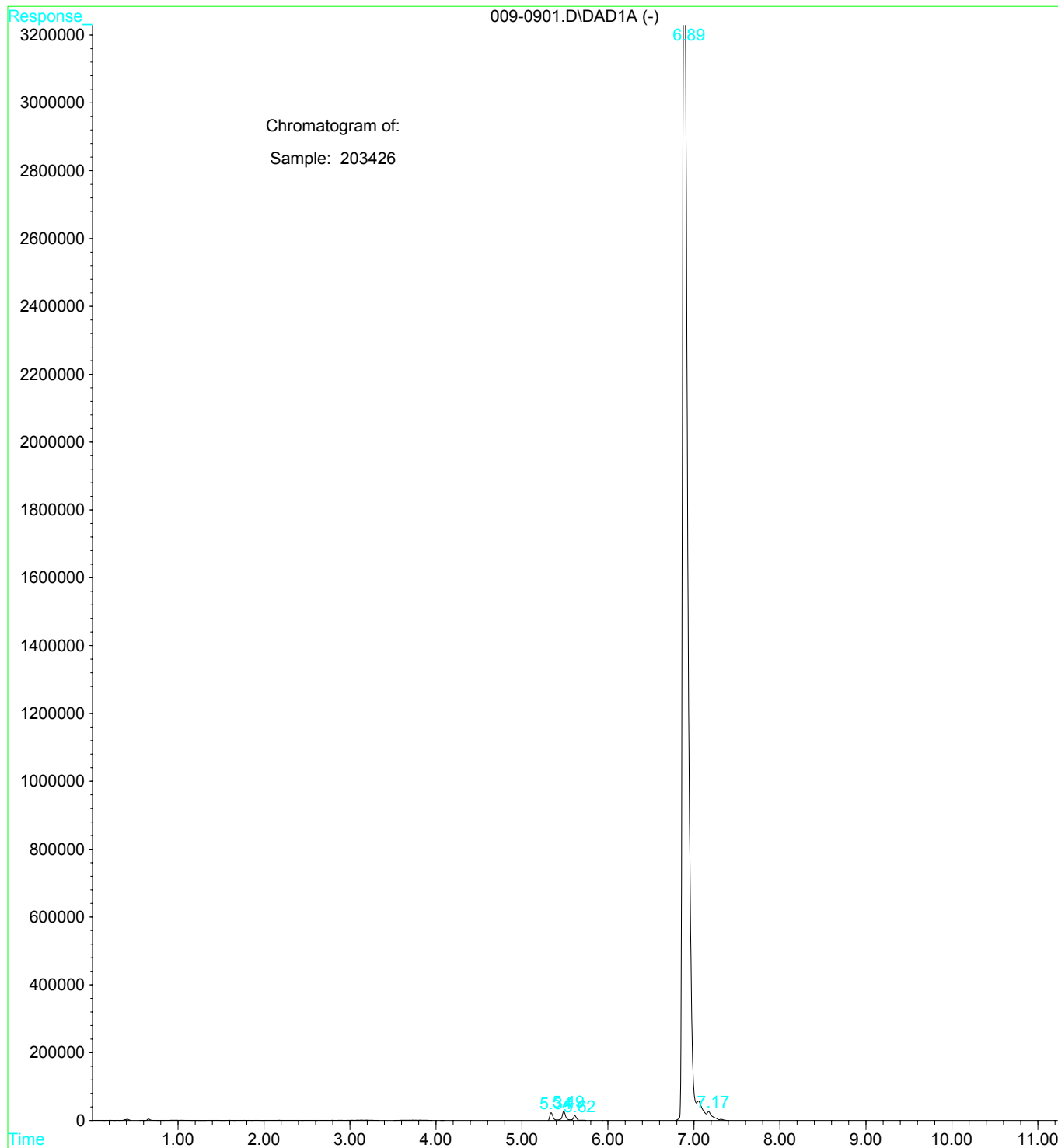

Sample Report:

1: (Time: 0.30) Combine (13:19- (7:10+29:32))

1:MS ES+
2.4e+006